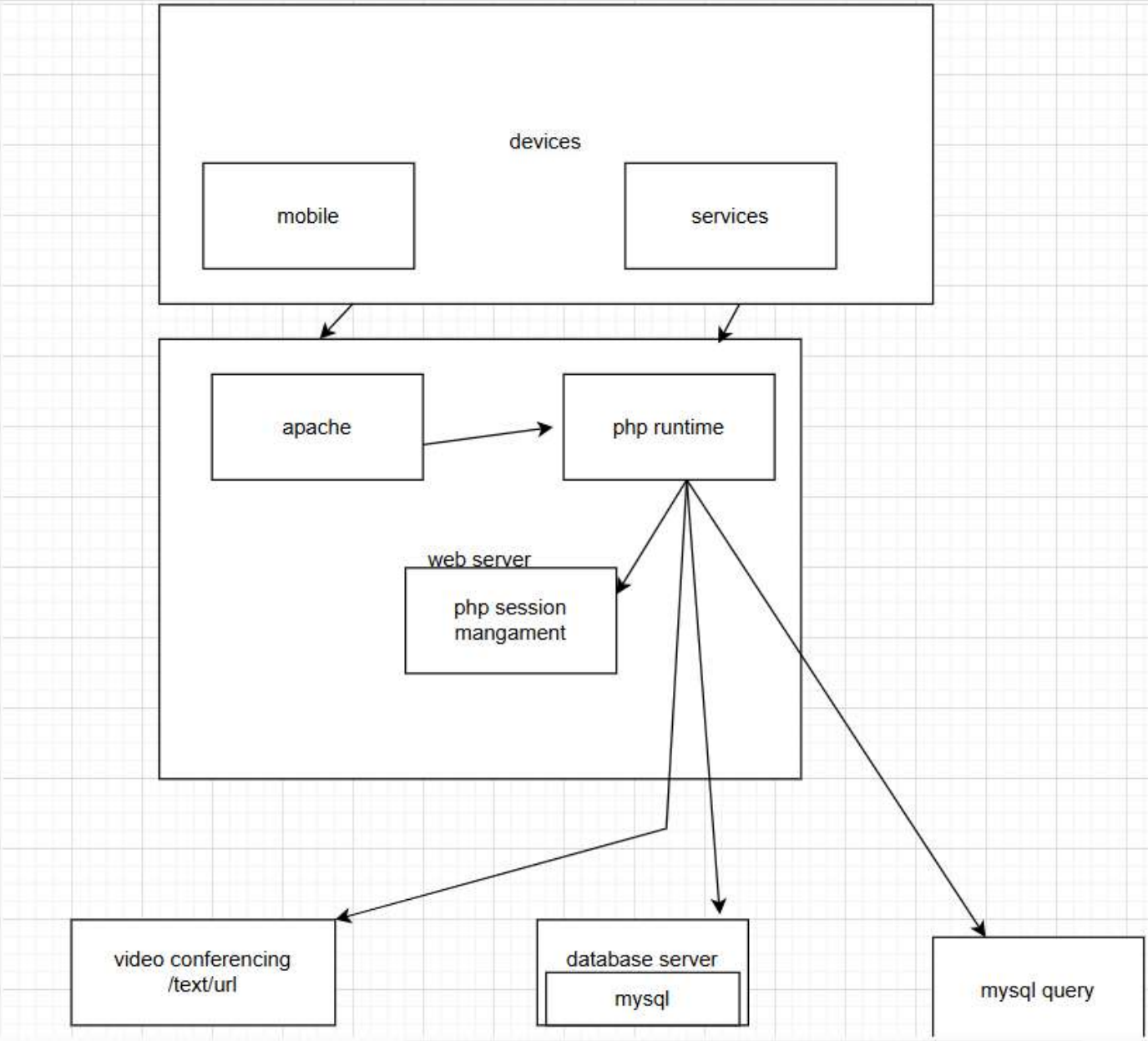
devices
mobile
services
apache
php runtime
web server
php session
mangament
video conferencing
/text/url
database server
mysql
mysql query

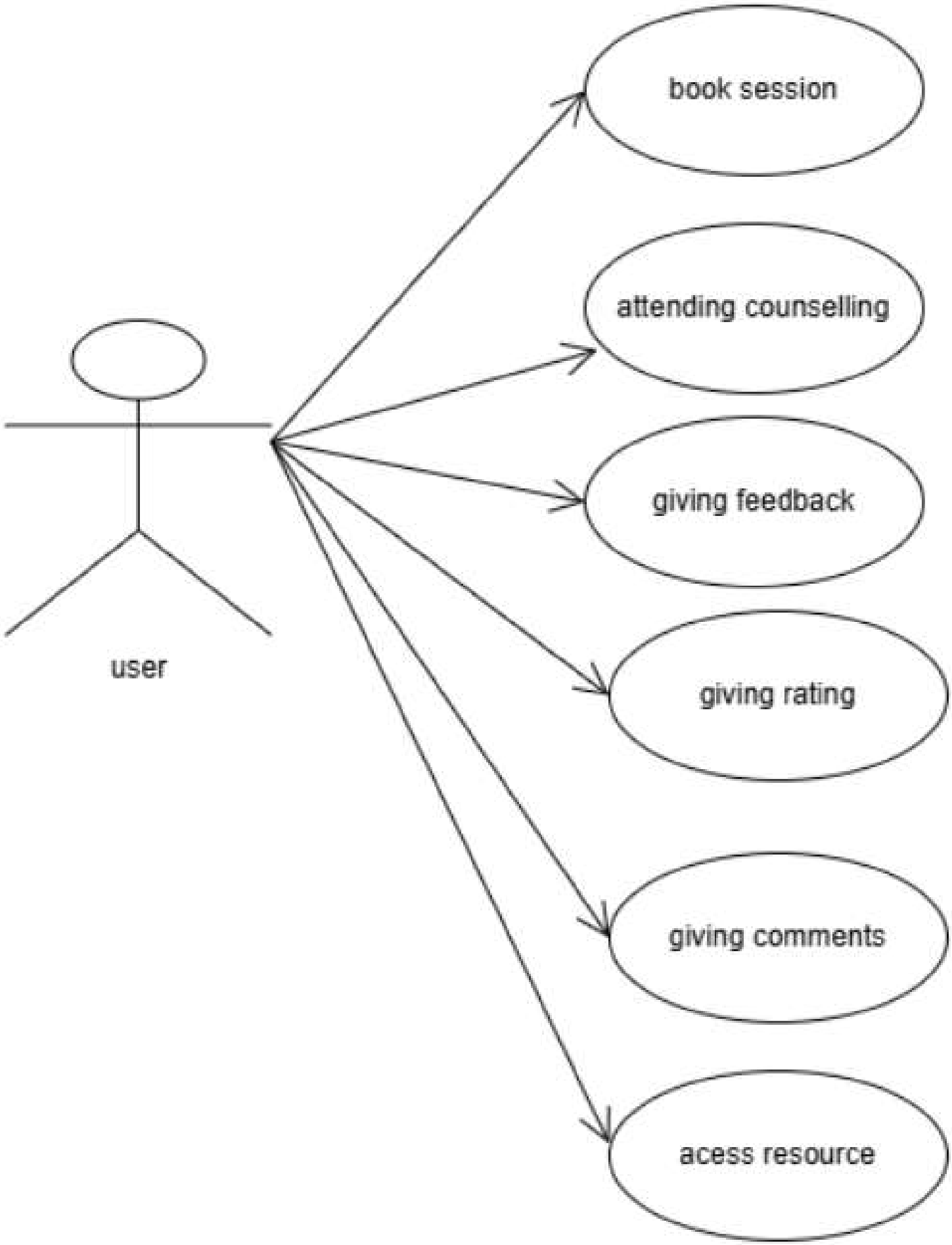
book session
attending counselling
giving feedback
giving rating
giving comments
acess resource
user

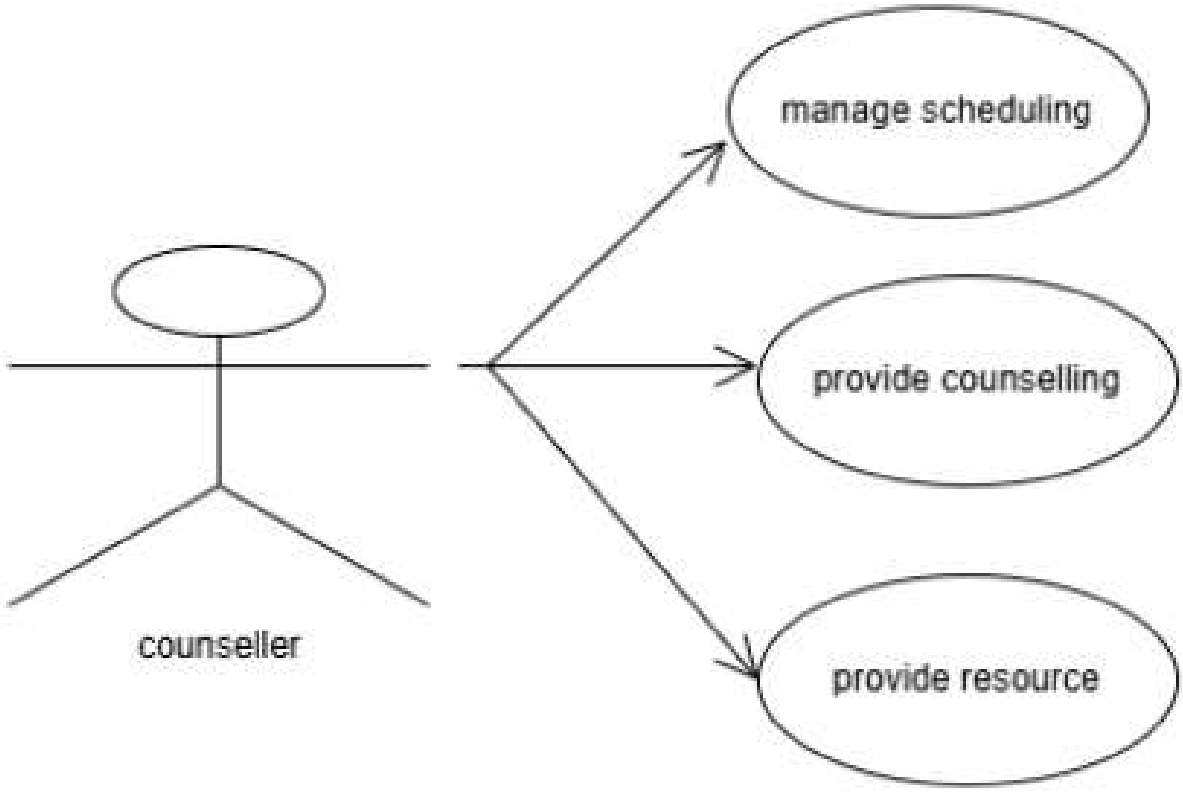
manage scheduling
provide counselling
provide resource
counseller

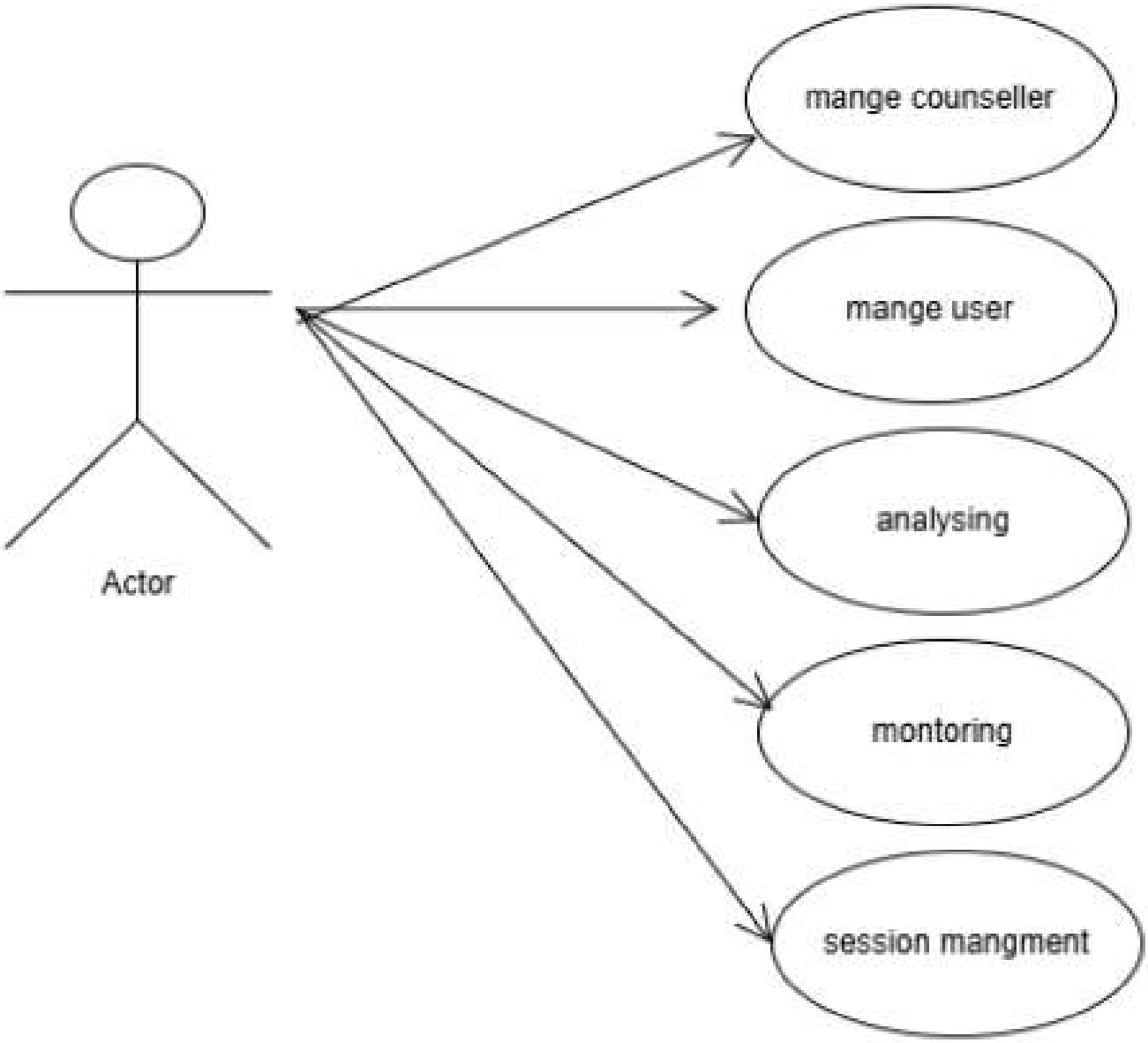
mange counseller
mange user
analysing
montoring
session mangment
Actor

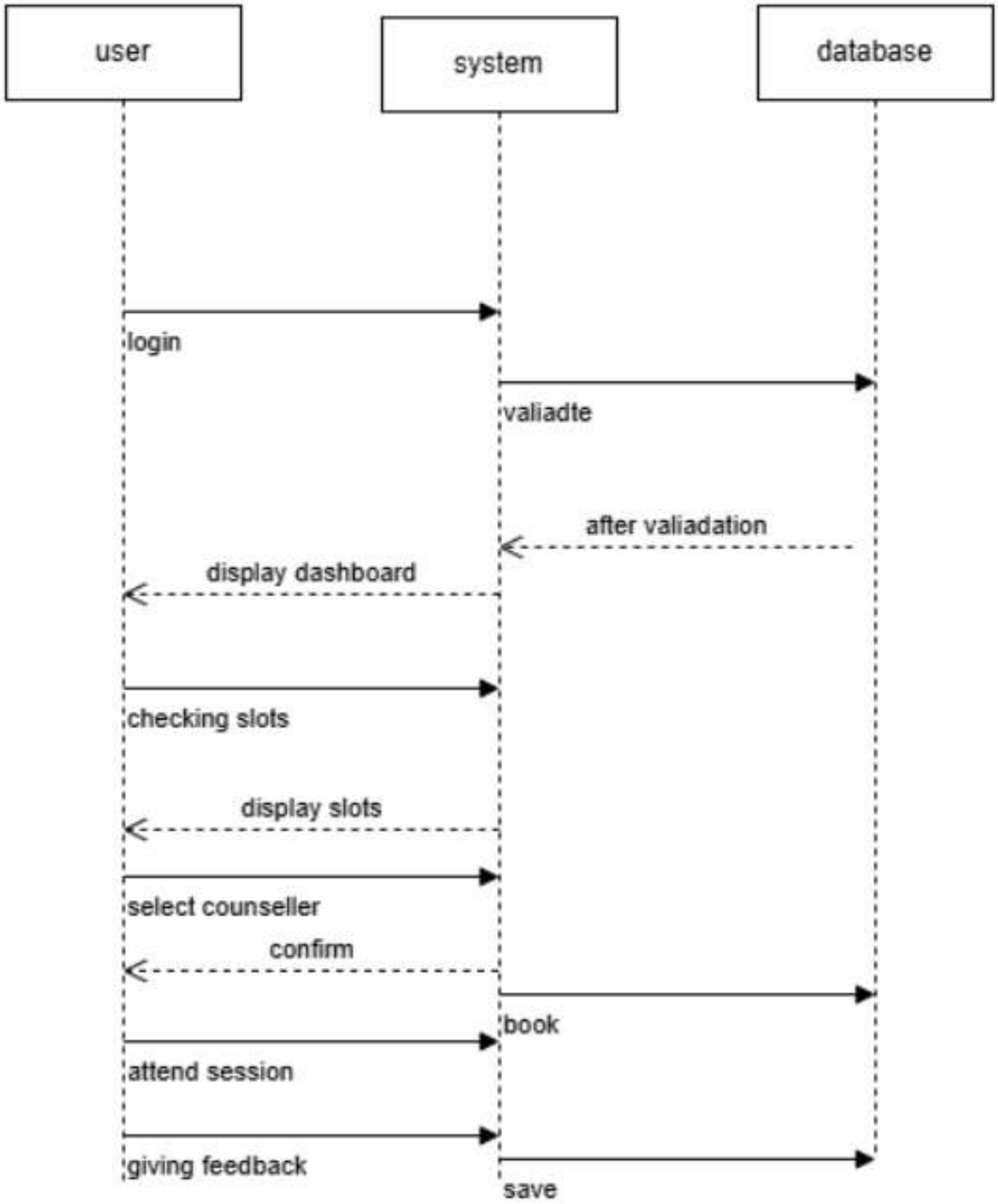
user
system
database
login
valiadte
after valiadation
display dashboard
checking slots
display slots
select counseller
confirm
book
attend session
giving feedback
save

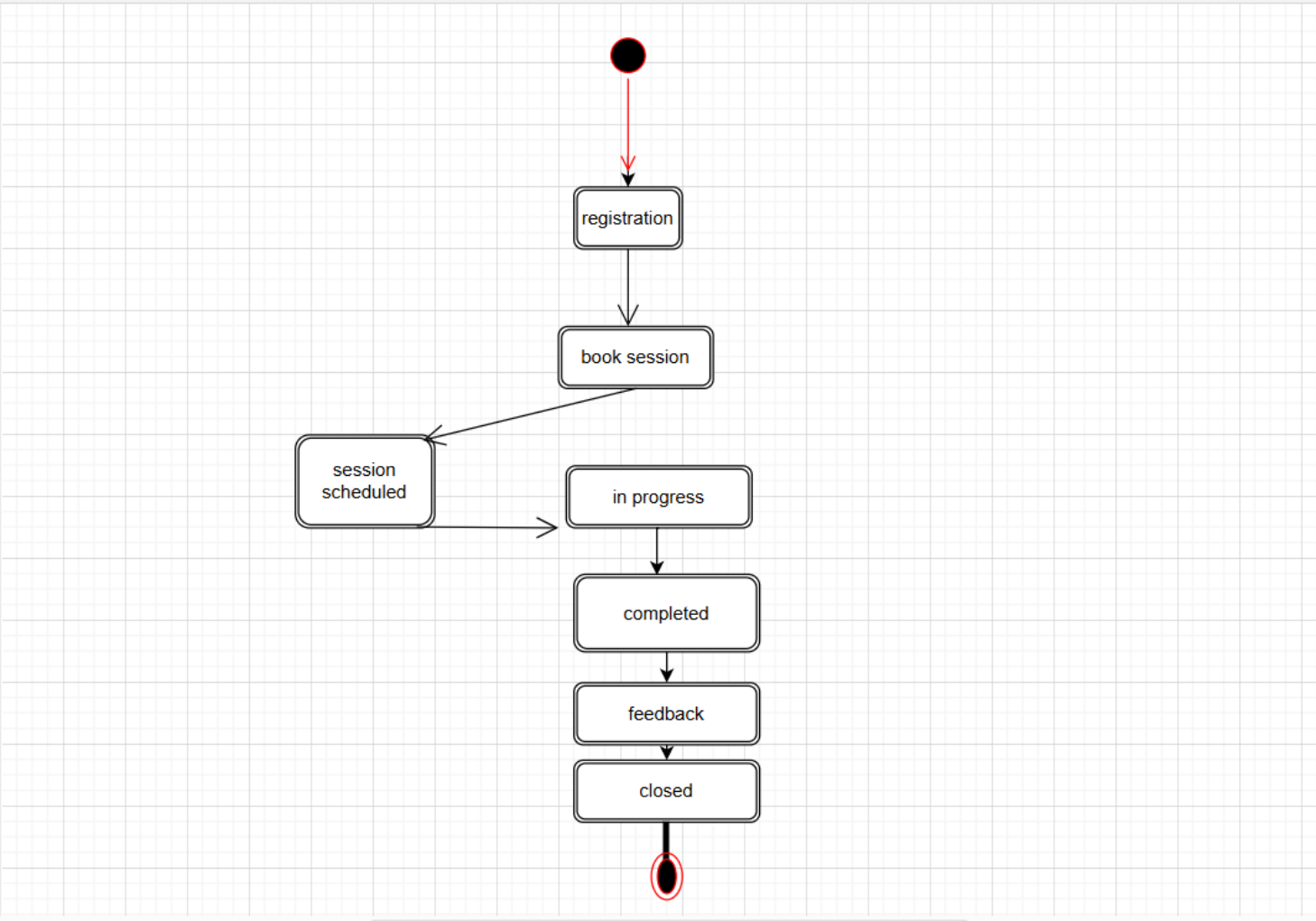
registration
book session
session scheduled
in progress
completed
feedback
closed

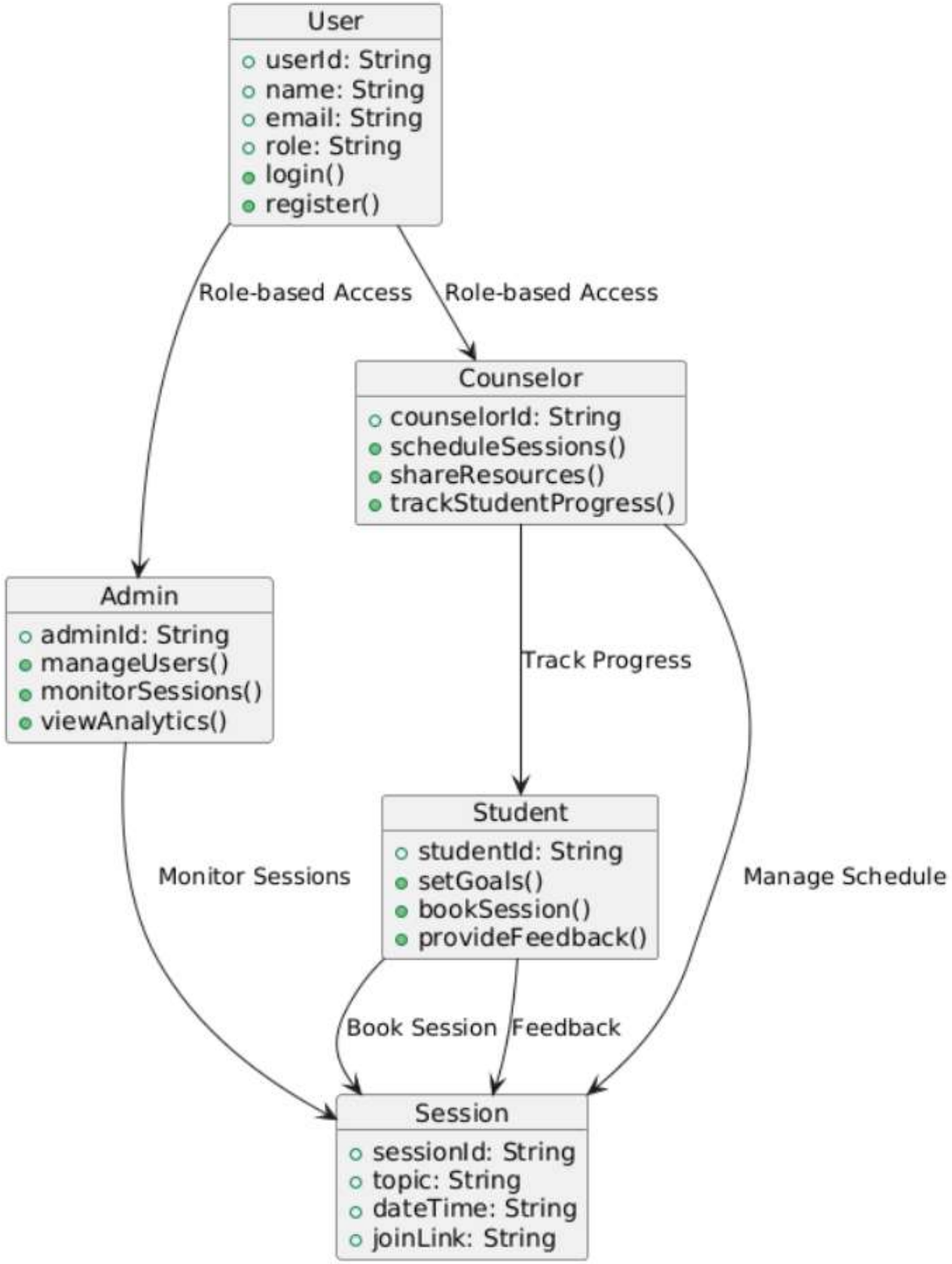
User
userId: String
name: String
email: String
role: String
login()
register()
Role-based Access
Role-based Access
Counselor
counselorId: String
scheduleSessions()
shareResources()
trackStudentProgress()
Admin
adminId: String
manageUsers()
monitorSessions()
viewAnalytics()
Track Progress
Student
studentId: String
setGoals()
bookSession()
provideFeedback()
Monitor Sessions
Manage Schedule
Book Session
Feedback
Session
sessionId: String
topic: String
dateTime: String
joinLink: String

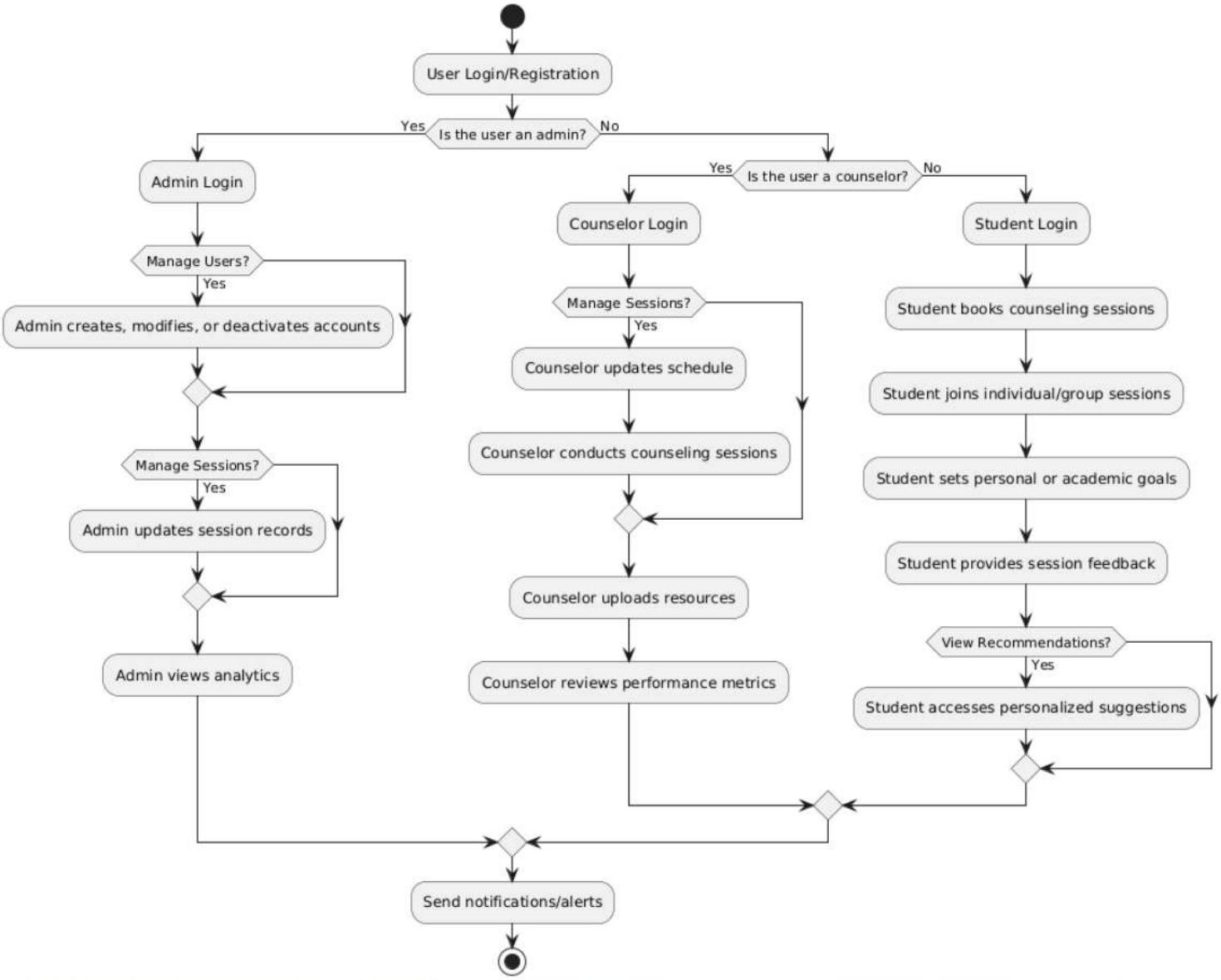
User Login/Registration
Is the user an admin?
Yes
No
Admin Login
Manage Users?
Yes
Admin creates, modifies, or deactivates accounts
Manage Sessions?
Yes
Admin updates session records
Admin views analytics
Is the user a counselor?
Yes
No
Counselor Login
Manage Sessions?
Yes
Counselor updates schedule
Counselor conducts counseling sessions
Counselor uploads resources
Counselor reviews performance metrics
Student Login
Student books counseling sessions
Student joins individual/group sessions
Student sets personal or academic goals
Student provides session feedback
View Recommendations?
Yes
Student accesses personalized suggestions
Send notifications/alerts

26°C Mo

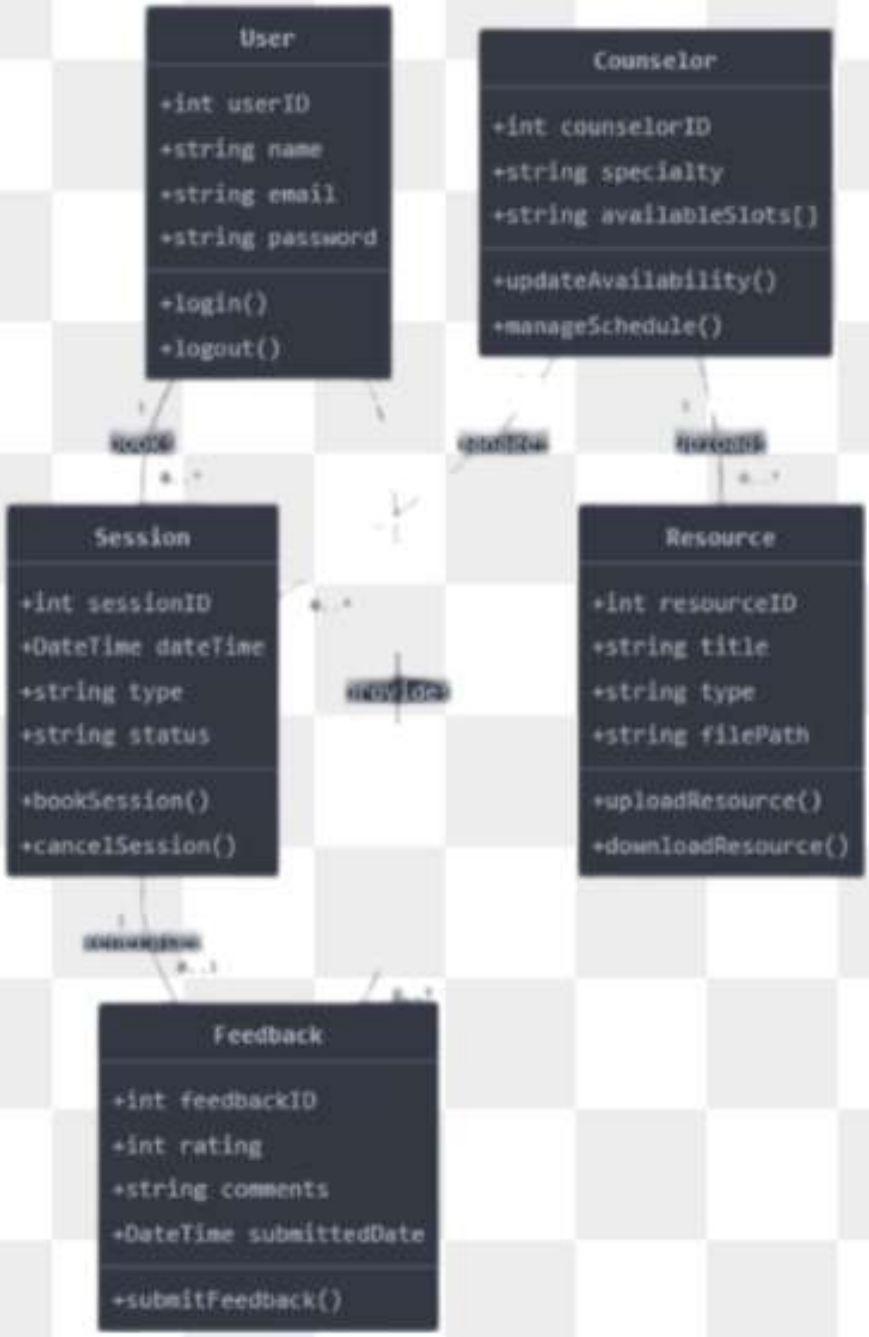
User
+int userID
+string name
+string email
+string password
+login()
+logout()
Counselor
+int counselorID
+string specialty
+string availableSlots[]
+updateAvailability()
+manageSchedule()
books
manages
records
provides
Session
+int sessionID
+DateTime dateTime
+string type
+string status
+bookSession()
+cancelSession()
Resource
+int resourceID
+string title
+string type
+string filePath
+uploadResource()
+downloadResource()
Feedback
+int feedbackID
+int rating
+string comments
+DateTime submittedDate
+submitFeedback()